

SAN-19-2.43

SECTIONS 19 & 20, T-4-N, R-16-E, GREEN CREEK TOWNSHIP, SANDUSKY COUNTY

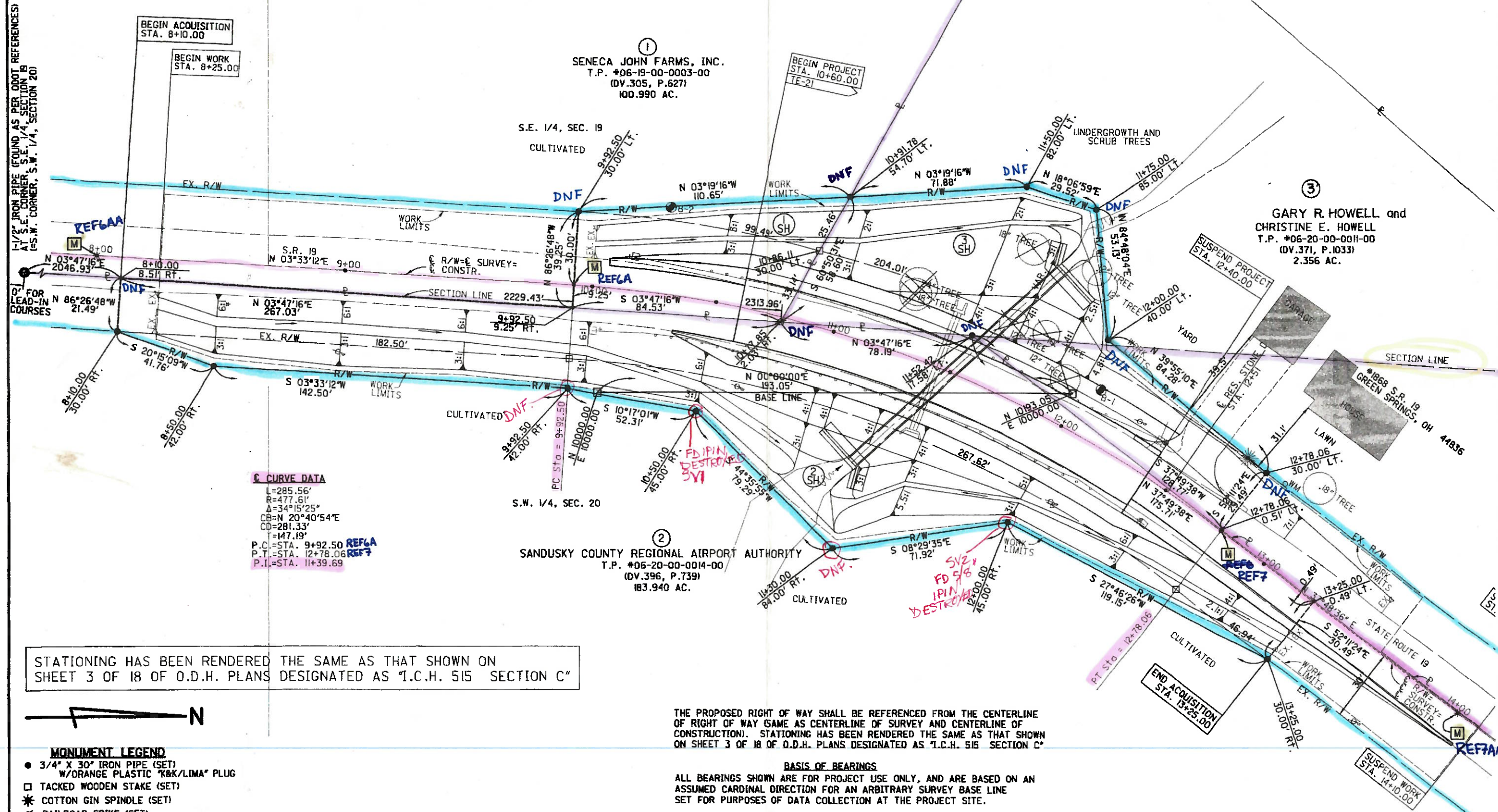

STATIONING HAS BEEN RENDERED THE SAME AS THAT SHOWN ON SHEET 3 OF 18 OF O.D.H. PLANS DESIGNATED AS "I.C.H. 515 SECTION C"

THE PROPOSED RIGHT OF WAY SHALL BE REFERENCED FROM THE CENTERLINE OF RIGHT OF WAY (SAME AS CENTERLINE OF SURVEY AND CENTERLINE OF CONSTRUCTION). STATIONING HAS BEEN RENDERED THE SAME AS THAT SHOWN ON SHEET 3 OF 18 OF O.D.H. PLANS DESIGNATED AS "I.C.H. 515 SECTION C"

- MONUMENT LEGEND**
- 3/4" X 30" IRON PIPE (SET)
W/ORANGE PLASTIC "K&K/LIMA" PLUG
 - TACKED WOODEN STAKE (SET)
 - * COTTON GIN SPINDLE (SET)
 - RAILROAD SPIKE (SET)
 - RAILROAD SPIKE (FOUND)
 - P.K. NAIL (SET)
 - P.K. NAIL (FOUND)
 - PROPOSED MONUMENT BOX

BASIS OF BEARINGS
ALL BEARINGS SHOWN ARE FOR PROJECT USE ONLY, AND ARE BASED ON AN ASSUMED CARDINAL DIRECTION FOR AN ARBITRARY SURVEY BASE LINE SET FOR PURPOSES OF DATA COLLECTION AT THE PROJECT SITE.

NOTES
THE EXISTING R/W WIDTH OF STATE ROUTE 19 IS BASED ON THE DIMENSIONS SHOWN ON SHEET 3 OF 18 OF O.D.H. PLANS DESIGNATED AS "I.C.H. 515 SECTION C"

- STRUCTURE KEY:**
- RESIDENTIAL
 - AGRICULTURAL/OUTBUILDING
 - ▨ OTHER

C.A.L.	7-03-03	Correct owner's name, parcel 3
REV.	DATE	DESCRIPTION
	DATE OF COMPLETION	JUNE 10, 2003

P.I.D. NO. **23594**

R/W DESIGNER **RLM**
 R/W REVIEWER **MCB**

RIGHT OF WAY PLAN
 SAN-19-2.43
 STA. 8+00 TO 14+00

SAN-19-2.43/13.69/13.72
 SAN-635-1.60

9 / 12

54
57

1 / 12
<div style="border: 1px solid black; border-radius: 50%; width: 40px; height: 40px; display: flex; align-items: center; justify-content: center; margin: 0 auto;"> <div style="text-align: center;"> 46 <hr style="width: 50%; margin: 0 auto;"/> 57 </div> </div>

SAN-19-2.43

SECTIONS 19 & 20, T-4-N, R-16-E, GREEN CREEK TOWNSHIP, SANDUSKY COUNTY

MONUMENT LEGEND

- 3/4" X 30" IRON PIPE (SET)
W/ORANGE PLASTIC "K&K/LIMA" PLUG
- TACKED WOODEN STAKE (SET)
- * COTTON GIN SPINDLE (SET)
- RAILROAD SPIKE (SET)
- P.K. NAIL (SET)
- P.K. NAIL (FOUND)
- Ⓜ PROPOSED MONUMENT BOX

CONVENTIONAL SIGNS

- P — PROPERTY LINE
- C — CENTER LINE
- EX. R/W — EXISTING R/W LINE
- R/W — PROPOSED R/W LINE
- Ⓜ POWER POLE
- Ⓜ TELEPHONE POLE
- EX. G — EXISTING GUARDRAIL
- P. G — PROPOSED GUARDRAIL

EASEMENT TO NORTHWESTERN TELEPHONE SERVICE CO.
"ALONG WEST SIDE ROUTE 19
FOR PLACEMENT/MAINT. OF BURIED CABLE"
(DV.264, P.328)

EASEMENT TO NORTHWESTERN TELEPHONE SERVICE CO.
(DV.264, P.340)

STATIONING HAS BEEN RENDERED THE SAME AS THAT SHOWN ON
SHEET 3 OF 18 OF O.D.H. PLANS DESIGNATED AS "T.C.H. 515 SECTION C"

BASIS OF BEARINGS

ALL BEARINGS SHOWN ARE FOR PROJECT USE ONLY, AND ARE BASED ON AN
ASSUMED CARDINAL DIRECTION FOR AN ARBITRARY SURVEY BASE LINE
SET FOR PURPOSES OF DATA COLLECTION AT THE PROJECT SITE.

NOTES

THE EXISTING R/W WIDTH OF STATE ROUTE 19
IS BASED ON THE DIMENSIONS SHOWN ON SHEET 3 OF 18 OF
O.D.H. PLANS DESIGNATED AS "T.C.H. 515 SECTION C"

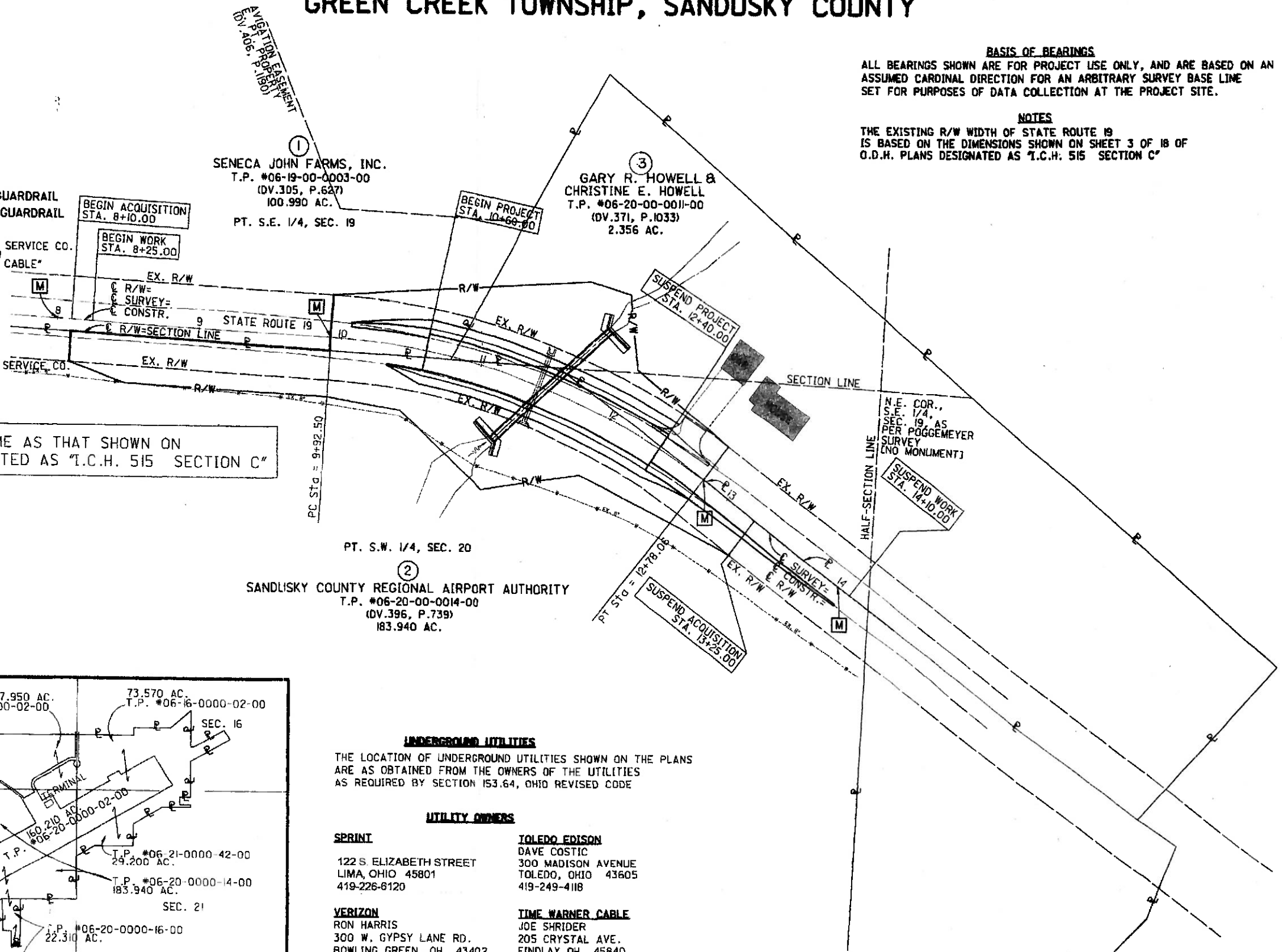

PT. S.W. 1/4, SEC. 20

SANDUSKY COUNTY REGIONAL AIRPORT AUTHORITY
T.P. #06-20-00-0014-00
(DV.396, P.739)
183.940 AC.

UNDERGROUND UTILITIES

THE LOCATION OF UNDERGROUND UTILITIES SHOWN ON THE PLANS
ARE AS OBTAINED FROM THE OWNERS OF THE UTILITIES
AS REQUIRED BY SECTION 153.64, OHIO REVISED CODE

UTILITY OWNERS

SPRINT

122 S. ELIZABETH STREET
LIMA, OHIO 45801
419-226-8120

VERIZON

RON HARRIS
300 W. GYPSY LANE RD.
BOWLING GREEN, OH 43402
419-354-9455

NORTHERN OHIO RURAL WATER

PATTY
2205 U.S. ROUTE 20 E
NORWALK, OH 44857
419-658-7213

TOLEDO EDISON

DAVE COSTIC
300 MADISON AVENUE
TOLEDO, OHIO 43605
419-249-4118

TIME WARNER CABLE

JOE SHRIDER
205 CRYSTAL AVE.
FINDLAY OH 45840
419-429-7400

STRUCTURE KEY:

- RESIDENTIAL
- AGRICULTURAL/
OUTBUILDING
- ▨ OTHER

C.A.L.	7-03-03	Parcel 3, Change Owner
C.A.L.	6-13-03	Correct Utility info
REV.	DATE	DESCRIPTION
49		
59		
DATE OF COMPLETION JUNE 10, 2003		

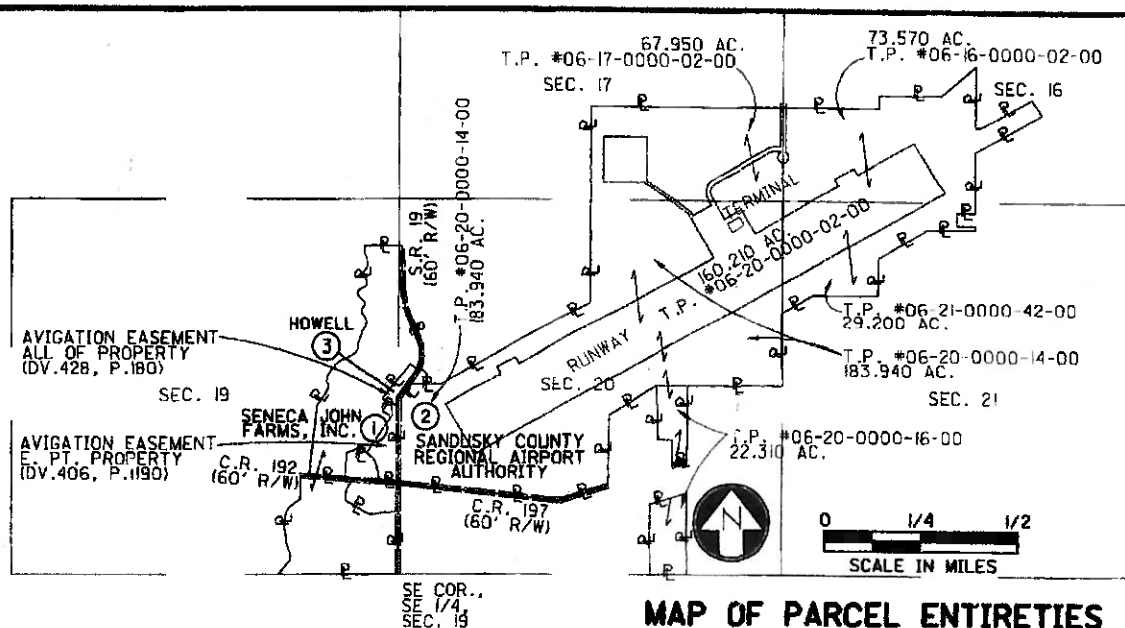

MAP OF PARCEL ENTIRETIES

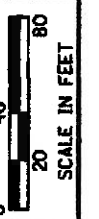

P.I.D. NO.
23594

R/W DESIGNER
RLM
R/W REVIEWER
MMS

PROPERTY MAP
SAN-19-2.43

SAN-19-2.43/13.69/13.72
SAN-635-1.60

4/12

49
59

TOTAL NUMBER OF-----
11 OWNERSHIPS
13 PARCELS
0 TOTAL TAKES
0 OWNERSHIPS WITH STRUCTURES INVOLVED
0 OWNERSHIPS WITH "P" ITEMS

SUMMARY OF ADDITIONAL RIGHT OF WAY

1 of 2

GRANTEE: All right-of-way acquired in the name of the State of Ohio
Record Area minus Total P.R.O. minus Net Take equals Net Residue

PARCEL	SHEET NO.	OWNER	AUDITOR'S TAX PARCEL NO.	OWNERS RECORD		RECORD AREA	TOTAL P.R.O.	GROSS TAKE	P.R.O. IN TAKE	NET TAKE	STRUC-TURE	NET RESIDUE		TYPE FUND	REMARKS AND PERSONALTY	AS ACQUIRED	
				BOOK	PAGE							LEFT	RIGHT			BOOK	PAGE
		SAN-19-2.43												State			
1-SH	4,9	Seneca John Farms, Inc.	06-19-00-0003-00	305	627	100.990	3.527	0.101	0.077	0.024	----	97.439				VOL 434	275
2-SH	4,9	Sandusky County Regional Airport Authority	06-20-00-0014-00	396	739	183.940	3.467	0.526	0.328	0.198	----		180.275			VOL 433	563
		"	06-16-00-0002-00	422	1197	73.570	1.636						71.934				
		"	06-17-00-0002-00	388	570	67.950	0						67.950				
		"	06-20-00-0002-00	398	1069	160.210	0						160.210				
		"	06-20-00-0016-00	389	432	22.310	0.136						22.174				
		"	06-21-00-0042-00	398	1090	29.200	0						29.200				
Total						537.180	5.239	0.526	0.328	0.198			531.743				
3-SH	4,9	Gary R. Howell and Christine E. Howell	06-20-00-0011-00	371	1033	2.356	0.375	0.228	0.109	0.119	----	1.862				VOL 433	10
		SAN-19-13.69/13.72															
11-T	5,10	Bernard E. Schneider and Elizabeth J. Schneider, Trustees	13-09-00-0024-00	381	157	114.400	3.179	0.003	0	0.003	----	111.218			Temporary easement for grading purposes	VOL 433	14
12-SH	5,10	Cantrell Oil Service, Inc.	13-09-00-0011-03	425	1045	5.004	0.270	0.127	0.093	0.034	----		4.700			VOL 433	567
13-SH	5,10	Brian L. Kaiser	13-09-00-0009-00	425	1063	70.180	0.951	0.121	0.080	0.041	----					VOL 434	269
13-SH-I	5,11	"	"	"	"	"	2.568	0.083	0.024	0.059	----					VOL 434	269
Total						70.180	3.519	0.204	0.104	0.100			66.561				
14-SH	5,11	Gary N. Hasselbach, Darlene A. Hasselbach, Gail N. Henderson, Dennis R. Henderson, Kaye A. Letzring, and Jerry D. Letzring	13-09-00-0011-00	378	811	22.230	0.194	0.246	0.169	0.077	----		21.959			VOL 433	1000
15-WA	5,10	Ohio Turnpike Commission	No Tax Parcel Number	Common Pleas Court Case #28701 & 211 485		NA		0.064	0	0.064					Work Agreement for Grading Purposes and for Resultant Removal/Rebuilding of OTC Fence		
15-1-WA	5,10	"	"	Common Pleas Court Case #28387		NA		0.039	0	0.039					Work Agreement for Grading Purposes and for Resultant Removal/Rebuilding of OTC Fence		
16-21		Not Used															

NOTE: ALL TEMPORARY PARCELS TO BE OF 12 MONTHS DURATION
NOTE: UNDER NO CIRCUMSTANCES ARE TEMPORARY EASEMENTS TO BE USED FOR STORAGE OF MATERIAL OR EQUIPMENT BY THE CONTRACTOR UNLESS NOTED OTHERWISE
NOTE: ALL AREAS ARE IN ACRES

C.A.L.	7-03-03	Par's 3, 13 Change Owners
C.A.L.	6-13-03	Correct Labeling Parcel 13-SH-I
REV.	DATE	DESCRIPTION
FIELD REVIEW BY		DATE
OWNERSHIP VERIFIED BY		DATE
DATE COMPLETED		JUNE 10, 2003

FEDERAL PROJECT NO. TE-21

STATE JOB NO. 424950

P.I.D. NO. 23594

R/W DESIGNER RLM
R/W REVIEWER MGB

SUMMARY OF ADDITIONAL RIGHT OF WAY

SAN-19-2.43/13.69/13.72
SAN-635-1.60

7/12

52
57